

PROPOSED HOUSE FOR:
CLARISSA BERNING
SITE ADDRESS:
POPLARS BARN
EVENLODE
MORETON-IN-MARSH
GL56 0NN

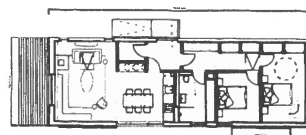

Proposed External Finishes

Walls: Vertical untreated siberian larch
Roof: Profiled aluminium in dark grey
Gutters: Galvanised metal
Windows: Timber framed windows in dark grey

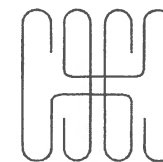

Hebridean Homes

tel +44 (0)141 550 7360
email info@hebrideanhomes.com
web www.hebrideanhomes.com

To be read in conjunction with the specification and all relevant drawings. Contractor to check all dimensions on site. Do not scale from this drawing for production or construction. Architect to be advised of any variation between the drawings and site conditions.

Copyright © Hebridean Homes Limited 2021. All rights reserved. Any use not authorised is prohibited.

Note: Construction must comply with all NHBC and industry standards.

DRAWING SET PLANNING APPLICATION		CLIENT H_807_BERNING
DRAWING TITLE SIDE ELEVATION 2 - NORTH EAST .		
DRAWING NUMBER 807_PL_404_SE-2	DRAWN BY JW	DATE 20/04/2021
CAD FILE NAME H_807_PL_BERNING_REV		SCALE 1:50 @ A3